

Supplementary evidence of adequate Melbourne water reserves.

Observations early on 7/Dec/2016 in Maroondah Reservoir Park

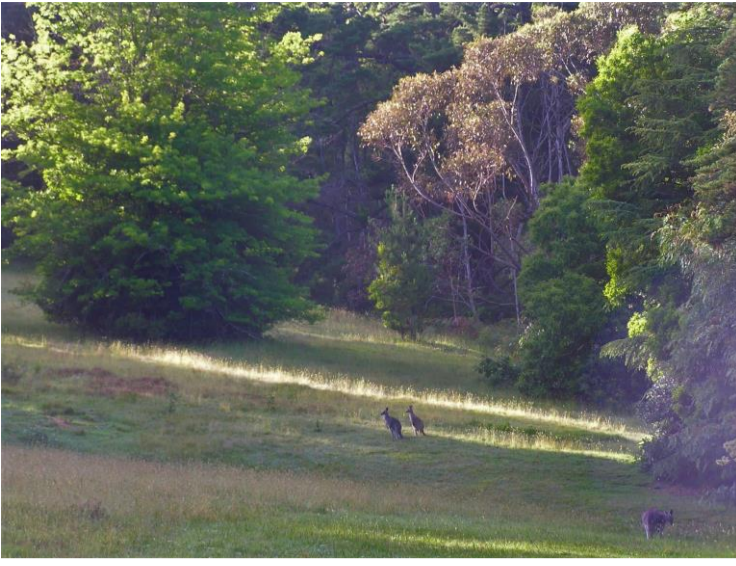

Healthy grassland about 500m from the Dam wall Magnificent cork tree metres from dam wall



~10 metres left of cork tree (Empirical evidence that the dam was full at ~8:00 am on 7/Dec/2016 = no bare earth visible)



From further along the dam wall, more empirical evidence.

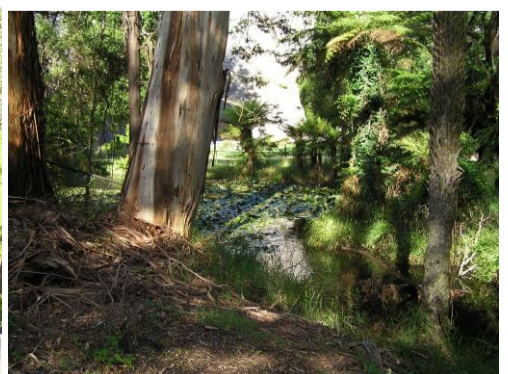

Proof of existence of a dam wall: a) the wet side, b) zooming in below on the mostly dry side and c) looking back at the dam wall, seen as white background from behind b).

Unfortunately, most of the lower area of the park with its magnificent stands of mountain ash is currently closed because of severe storm damage uprooting many massive trees, but the upper areas are OK:



Various exotic trees doing well



Early morning, small kangaroo mob

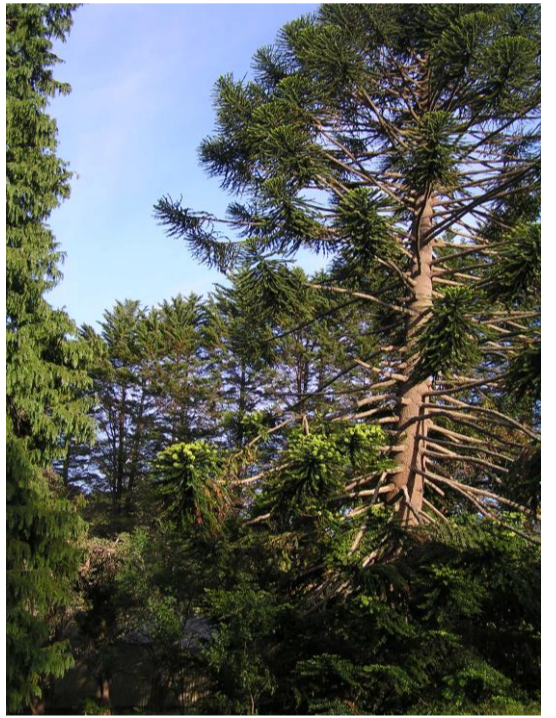

and exotic flora surviving the conditions